

Patient report

Bio-Rad DATE: 12/23/2019
D-10 TIME: 03:22 PM
S/N: #DC2K755917 Software version: 4.30-2
Sample ID: 10530560
Injection date 12/23/2019 02:49 PM
Injection #: 17 Method: HbA1c
Rack #: --- Rack position: 2

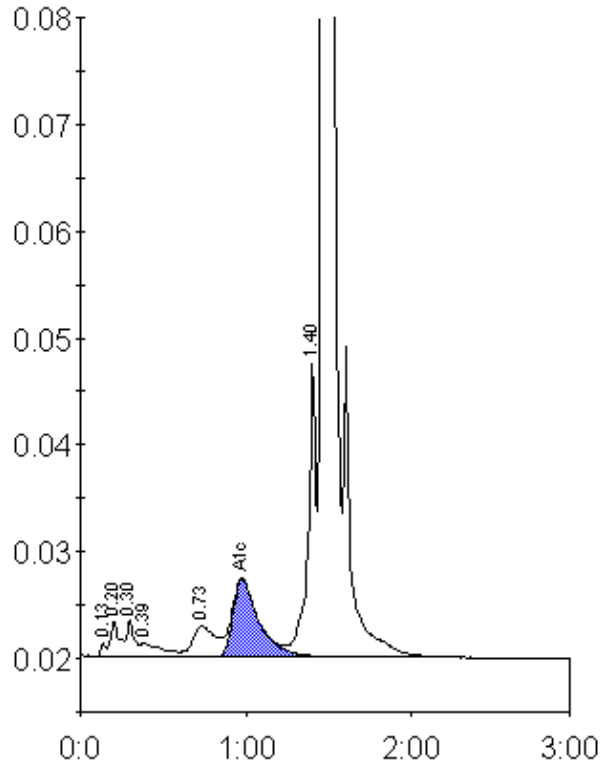

Peak table - ID: 10530560

| Peak | R.time | Height | Area | Area % |
|-------------|--------|---------|---------|--------|
| Unknown | 0.13 | 1304 | 3143 | 0.2 |
| A1a | 0.20 | 3313 | 12380 | 0.7 |
| A1b | 0.30 | 3476 | 11195 | 0.6 |
| Unknown | 0.39 | 1292 | 12054 | 0.7 |
| LA1c/CHb-1 | 0.73 | 2940 | 26831 | 1.5 |
| A1c | 0.98 | 7301 | 80206 | 6.6 |
| P3 | 1.40 | 27591 | 96915 | 5.6 |
| A0 | 1.47 | 483570 | 1491561 | 86.0 |
| Total Area: | | 1734284 | | |

| | |
|----------------|-----|
| Concentration: | % |
| A1c | 6.6 |